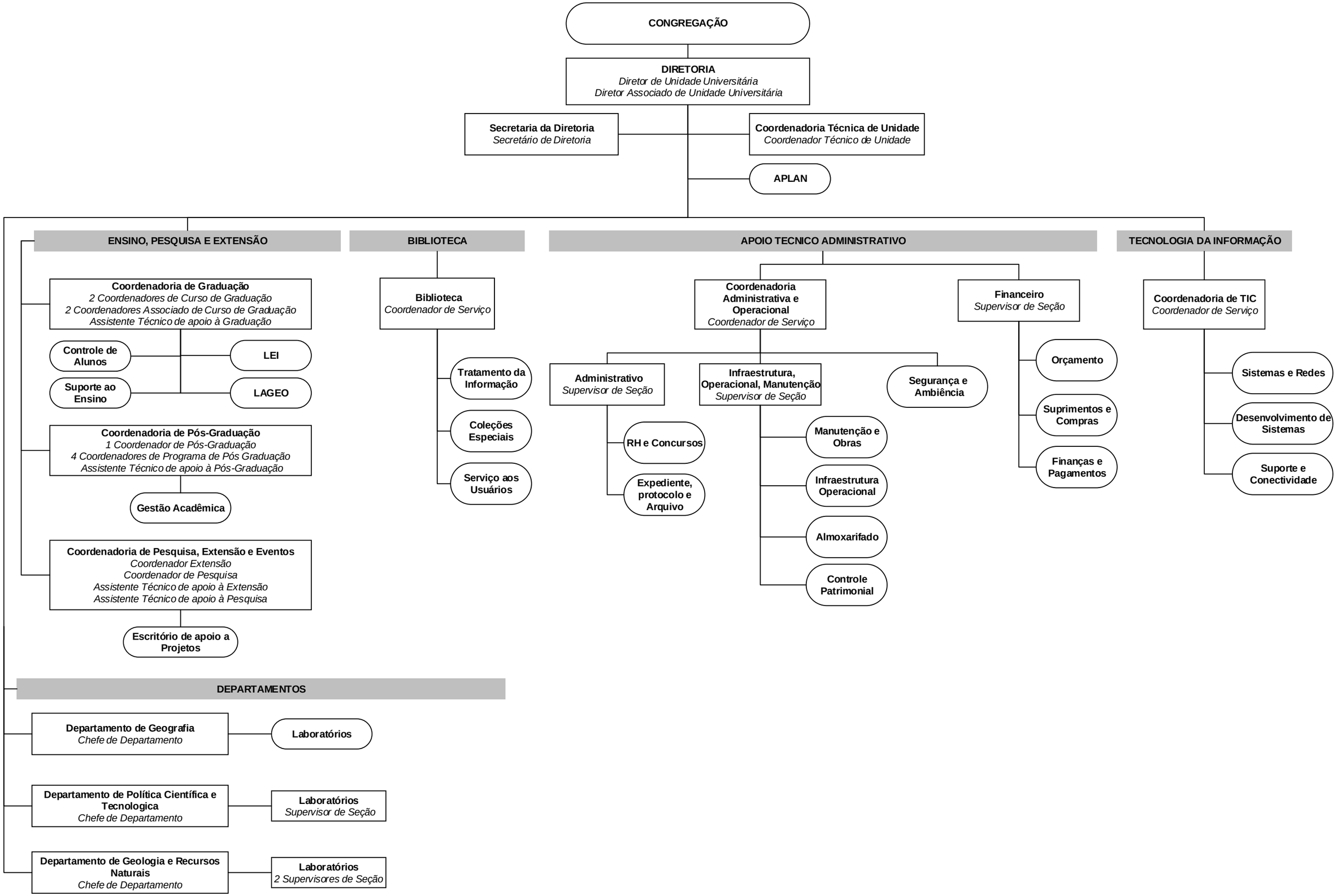Estrutura Organizacional – PROC. Nº 01-O-15228/2003
INSTITUTO DE GEOCIÊNCIAS - IG