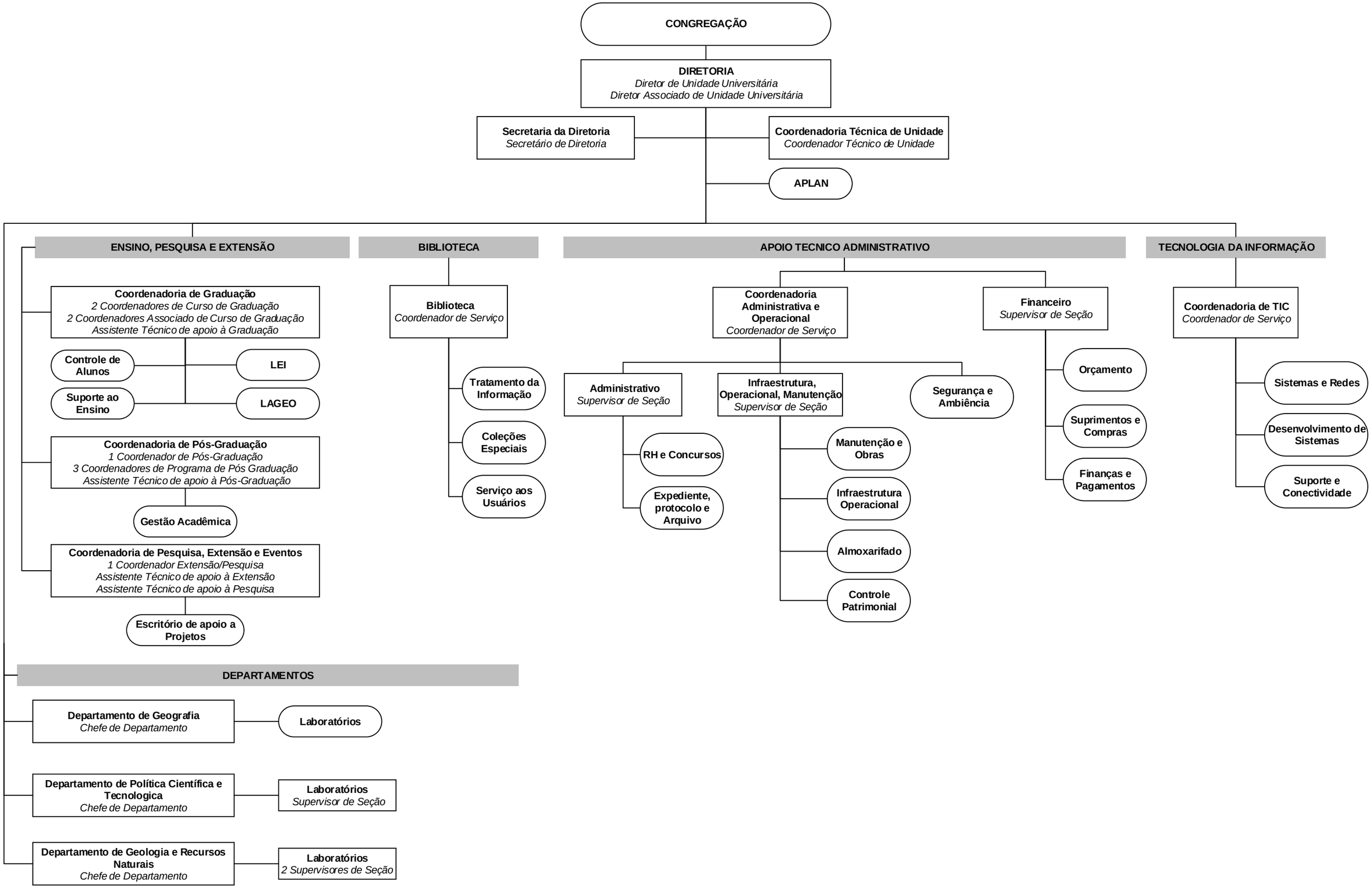# Estrutura Organizacional – PROC. Nº 01-O-15228/2003
## INSTITUTO DE GEOCIÊNCIAS - IG