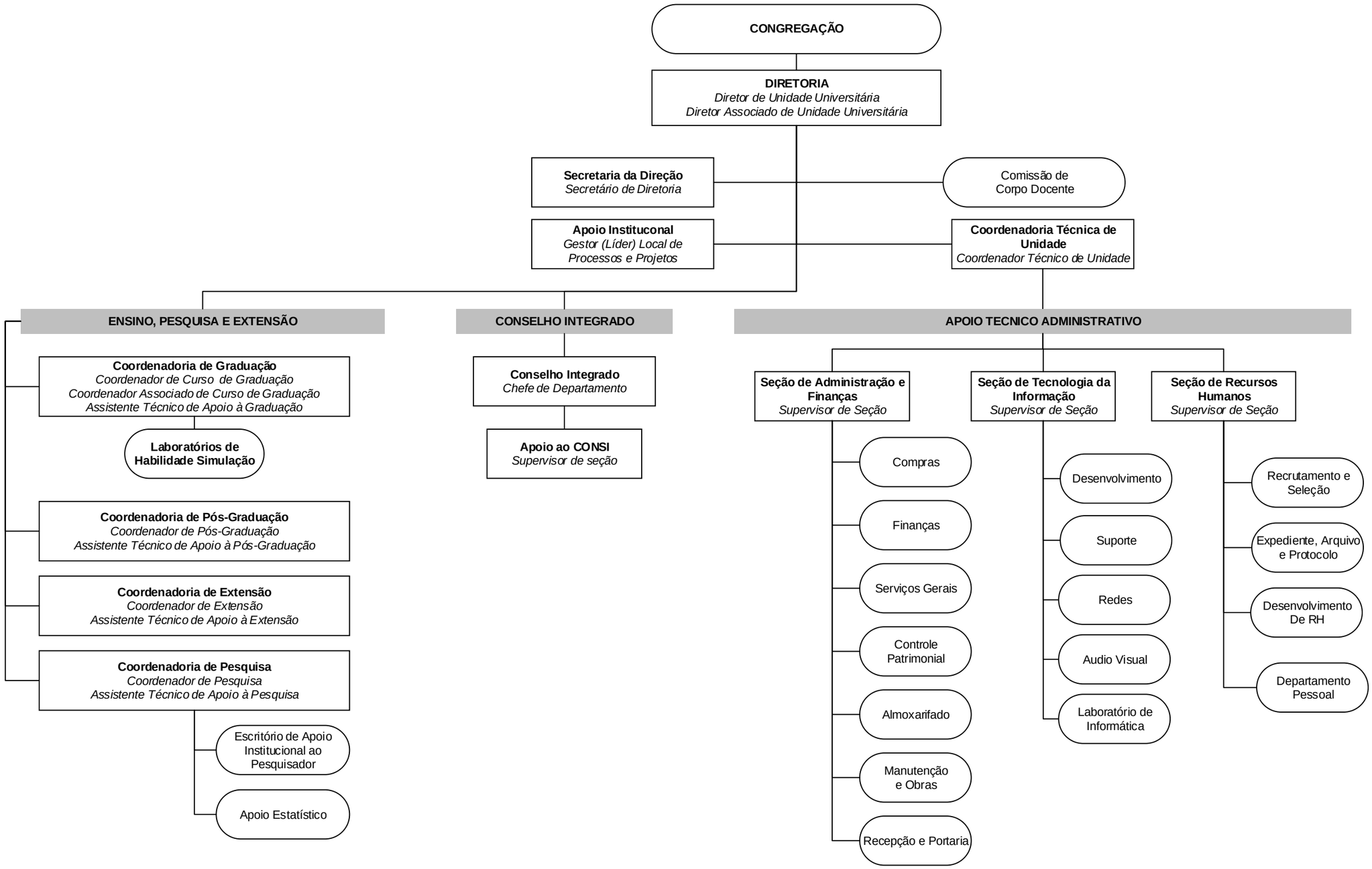Estrutura Organizacional – PROC. Nº 38-P-6778/2014
Faculdade de Enfermagem - FENF