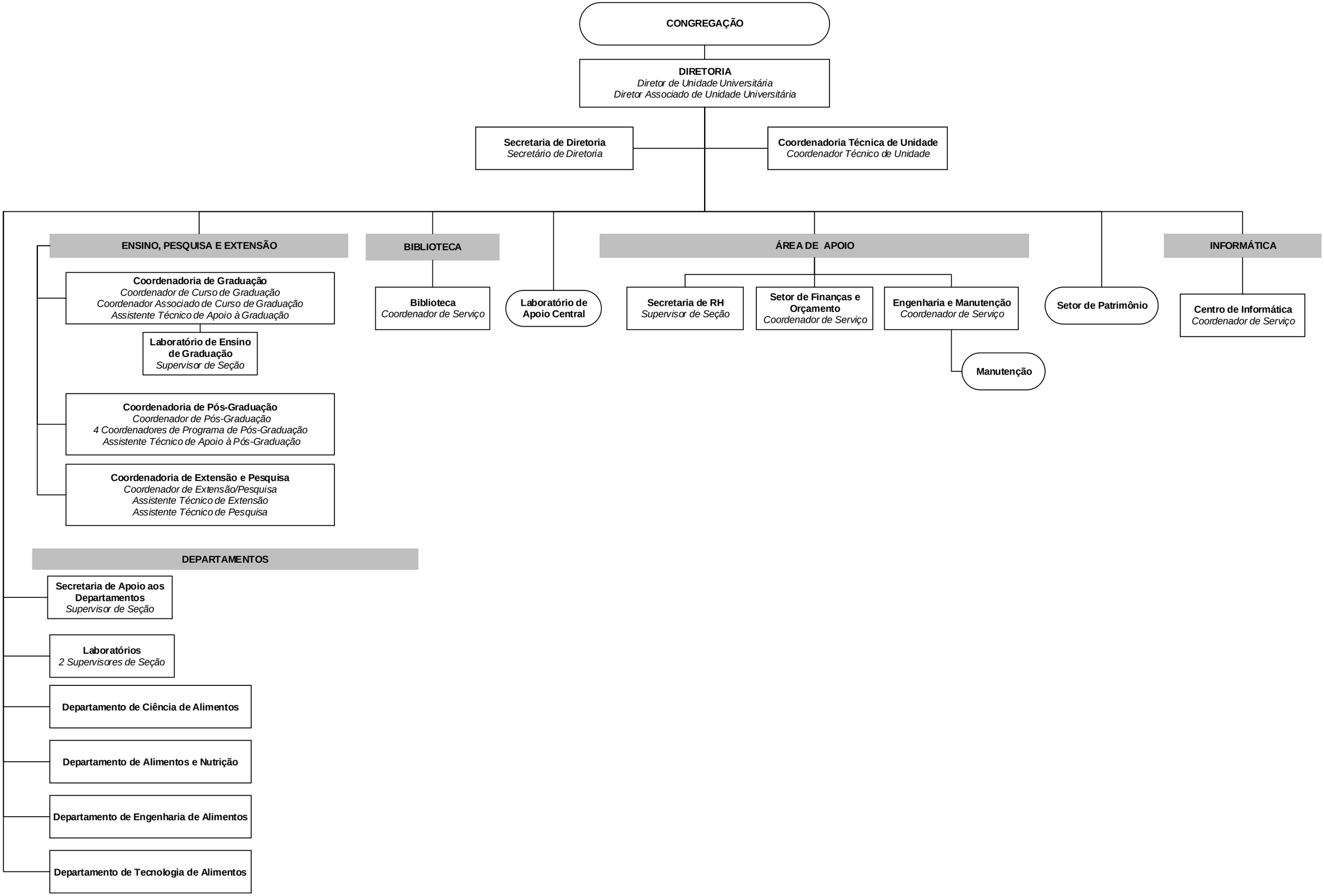Estrutura Organizacional Proposta – PROC. Nº 01P15575-2003
Faculdade de Engenharia de Alimentos - FEA