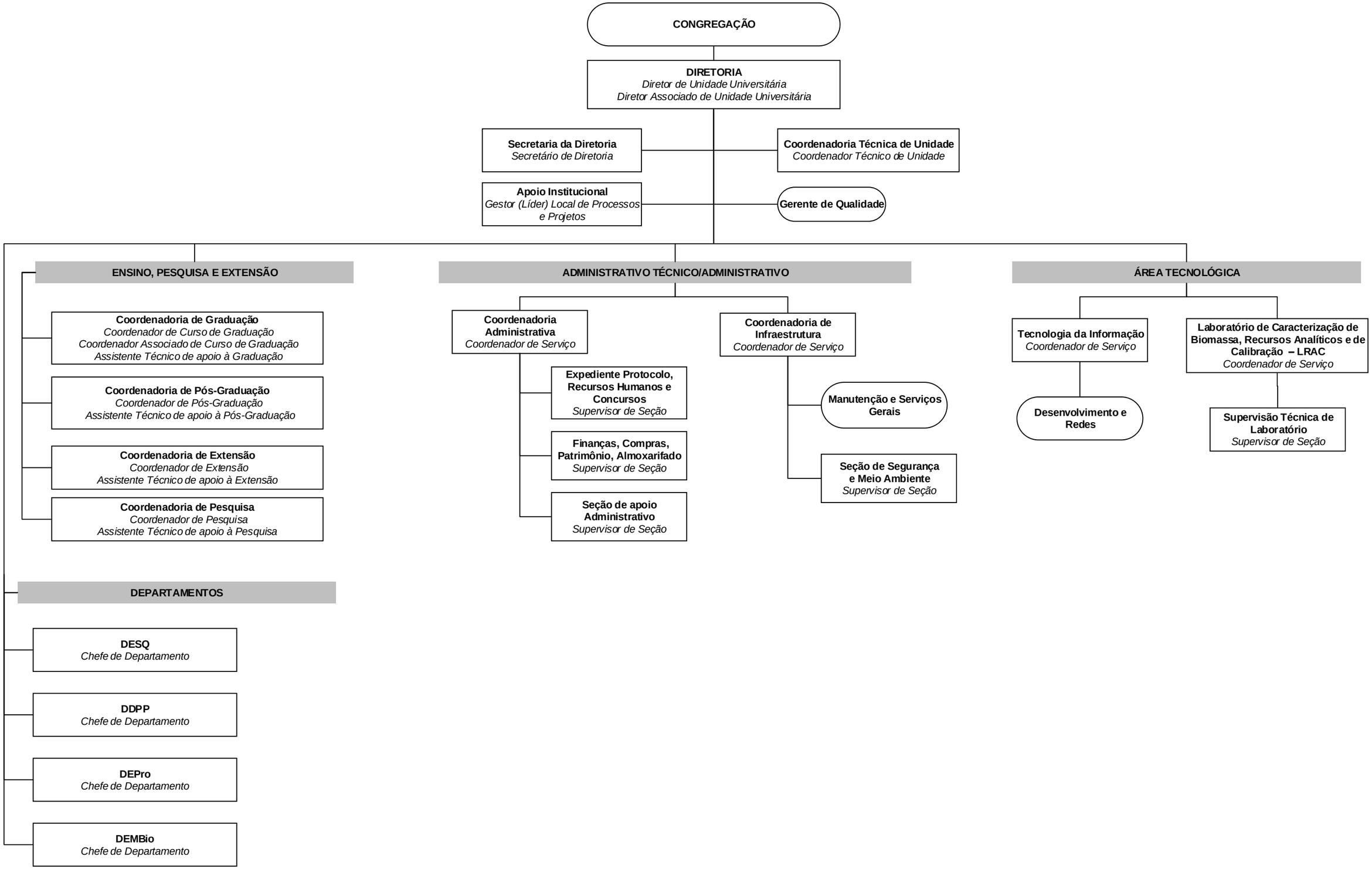Estrutura Organizacional – PROC. Nº 01-P-8243/2003
Faculdade de Engenharia Química - FEQ