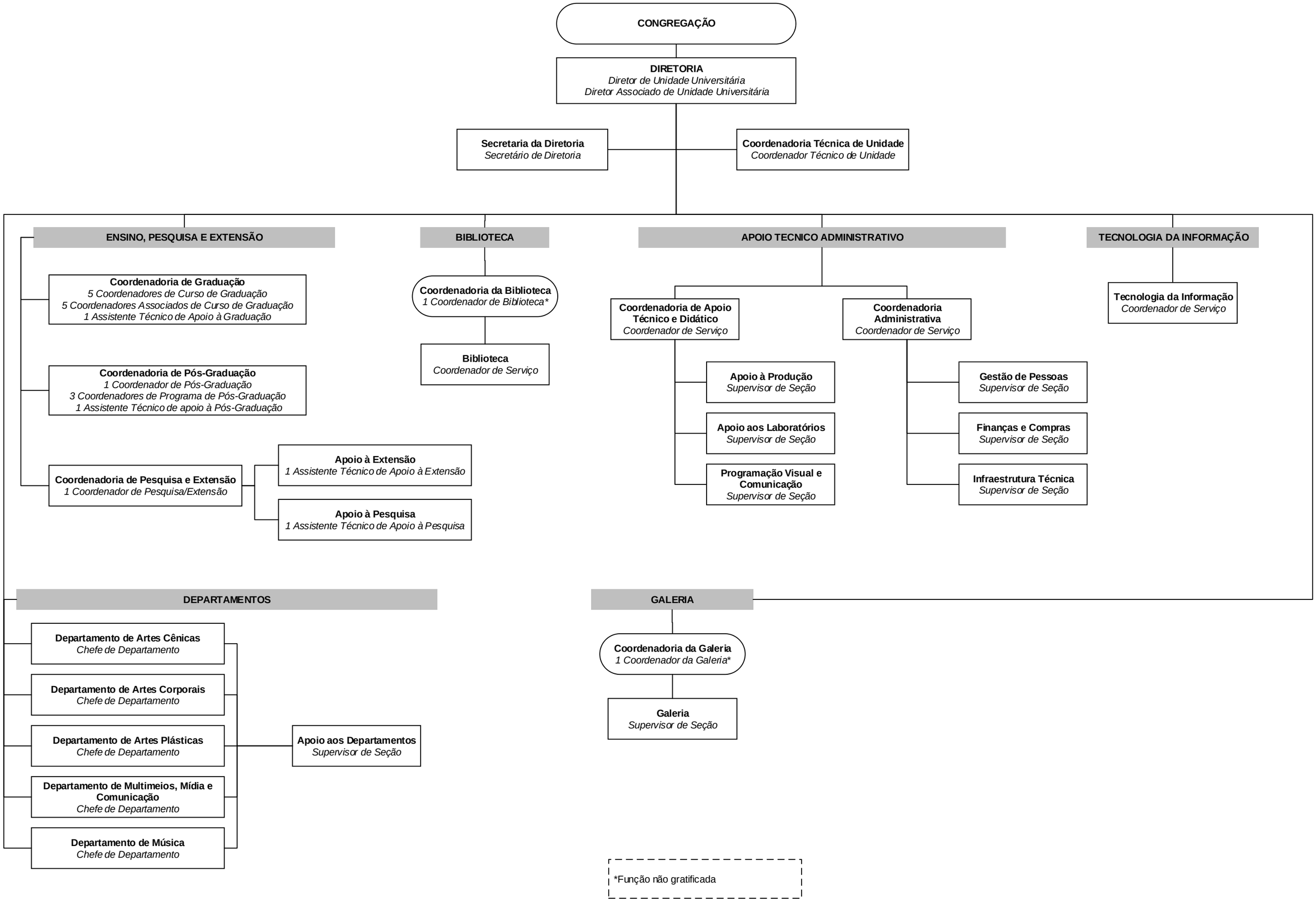Estrutura Organizacional - PROC. Nº 01P-8241/2003
Instituto de Artes - IA