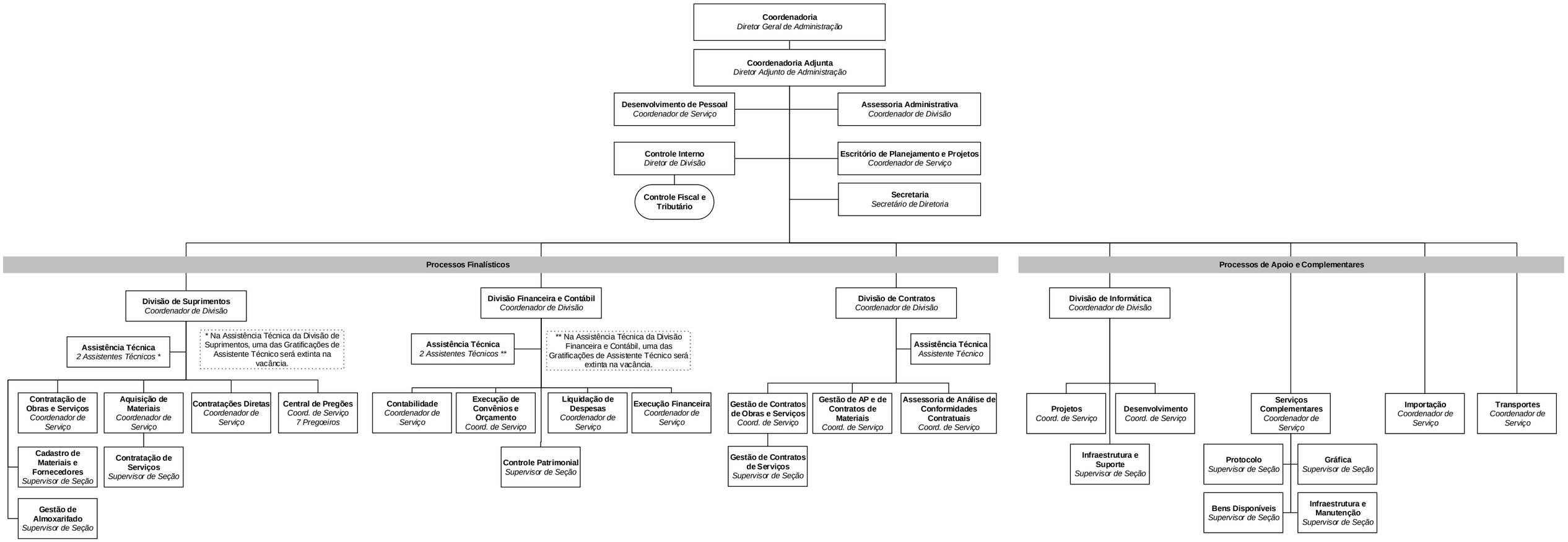Estrutura Organizacional – PROC. Nº 01-P-21590/2002
Diretoria Geral de Administração - DGA