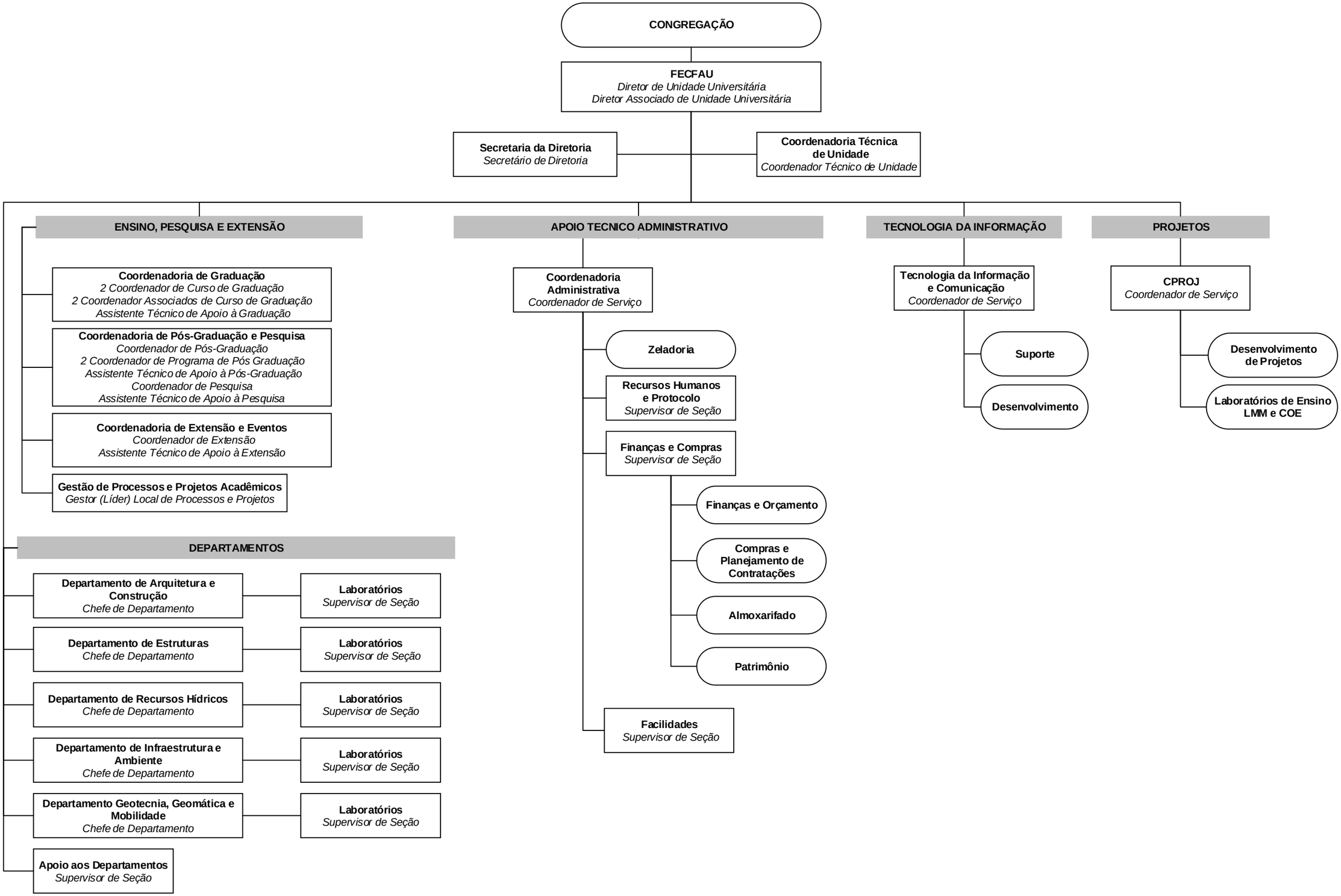Estrutura Organizacional – PROC. Nº 01-P-15226/2003
Faculdade de Engenharia Civil, Arquitetura e Urbanismo - FECFAU